

Patient report

Bio-Rad DATE: 01/31/2019
D-10 TIME: 10:37 AM
S/N: #DJ4I016123 Software version: 4.20-2
Sample ID: 10406239
Injection date 01/31/2019 10:12 AM
Injection #: 18 Method: HbA1c
Rack #: --- Rack position: 8

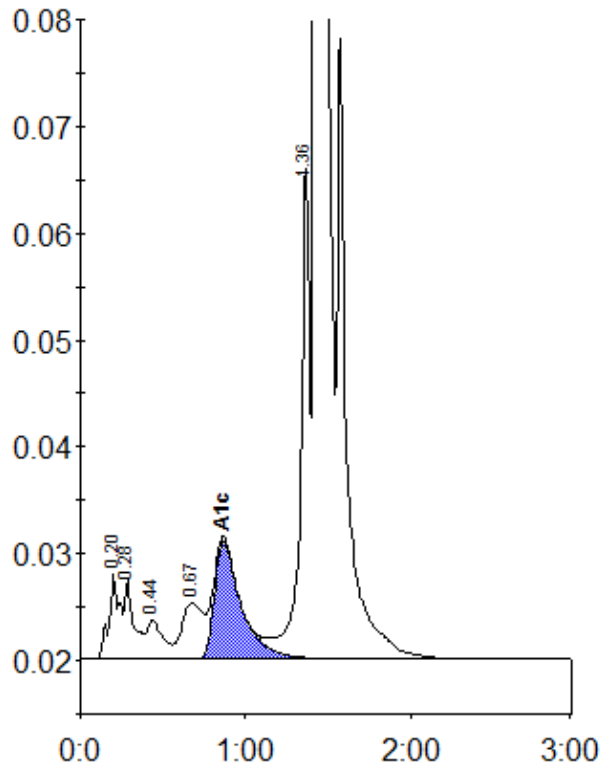

Peak table - ID: 10406239

Peak	R.time	Height	Area	Area %
A1a	0.20	7903	36616	1.1
A1b	0.28	7435	30566	1.0
F	0.44	3703	24528	0.8
LA1c/CHb-1	0.67	5218	47226	1.5
A1c	0.87	11070	124796	5.5
P3	1.36	46224	182924	5.7
A0	1.43	846132	2766419	86.1
Total Area:		3213074		

Concentration:	%
A1c	5.5